

Leave your comments!

Fairview Lane US-285/US-84 to McCurdy Road Safety Study

Please provide any comments you have on the recommendations between *US-285 to Riverside Drive* regarding improving safety for Pedestrians, Bicyclists and Autos.

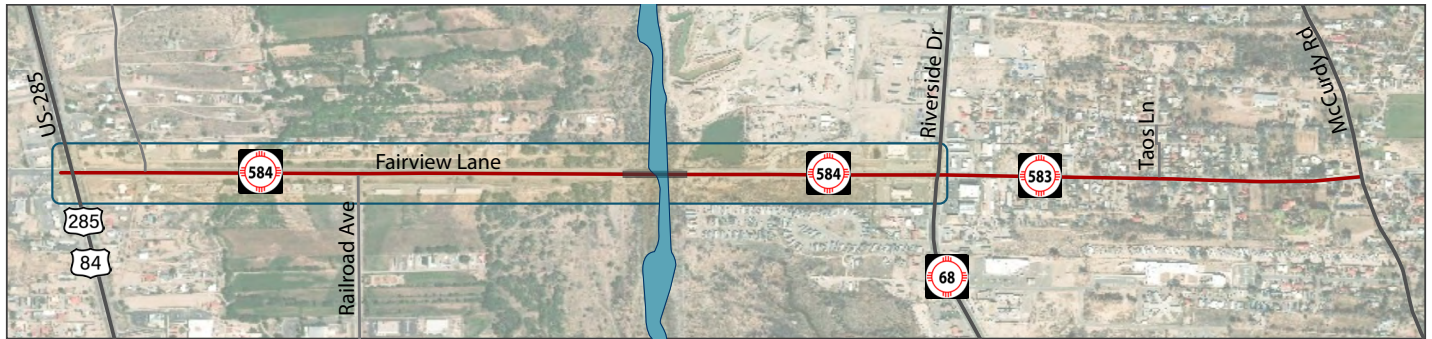

Please provide any comments you have on the recommendations between *Riverside Drive to McCurdy Road* regarding improving safety for Pedestrians, Bicyclists and Autos.

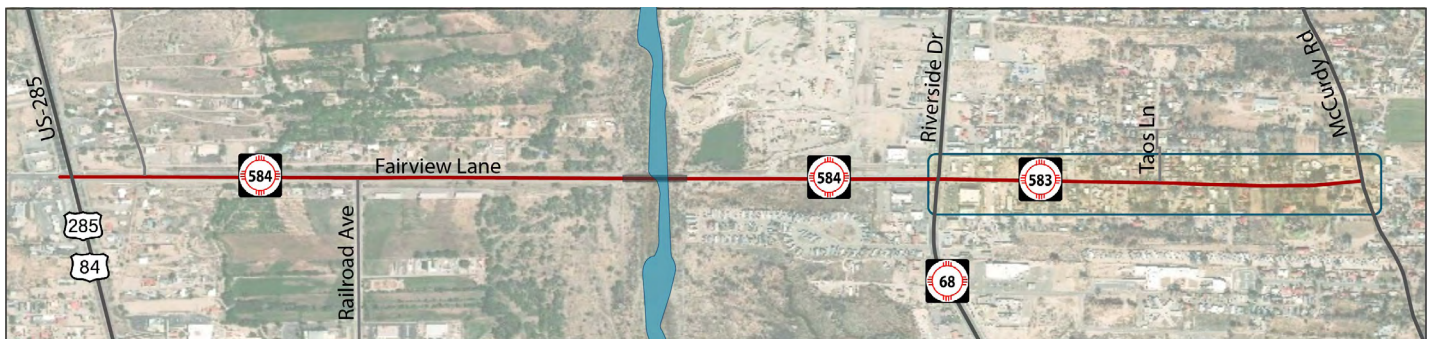

Please email your comment cards to Jim.Townsend@wilsonco.com, or drop them off at the Planning & Land Use Department at City Hall by 6/26/2020.

Thank You!